Chúa Là Dũng Lực

(Tv 17: 2-4, 47, 51)

(Đáp Ca CN XXX Thường Niên - năm A)

Nhạc: Mi Giáng

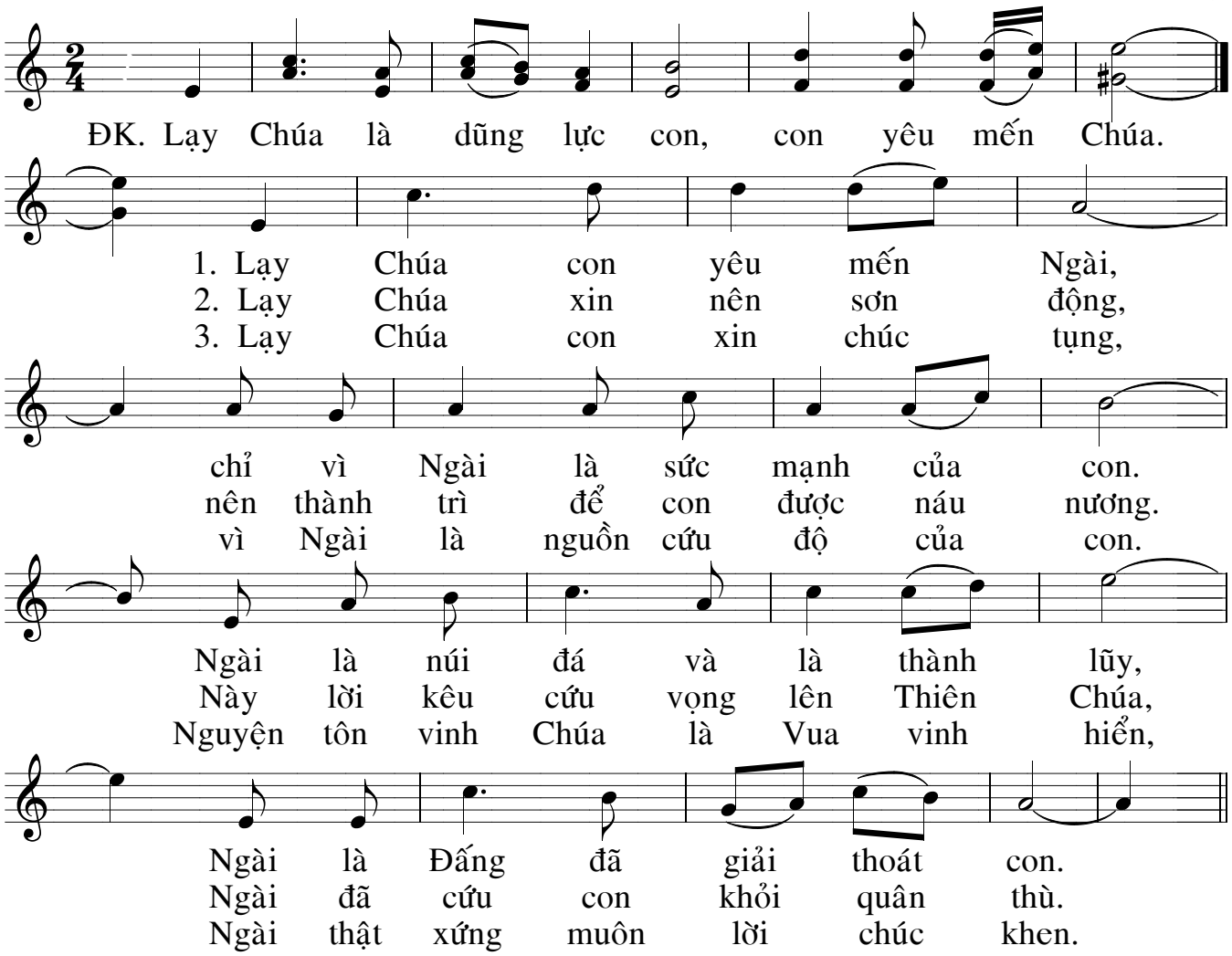
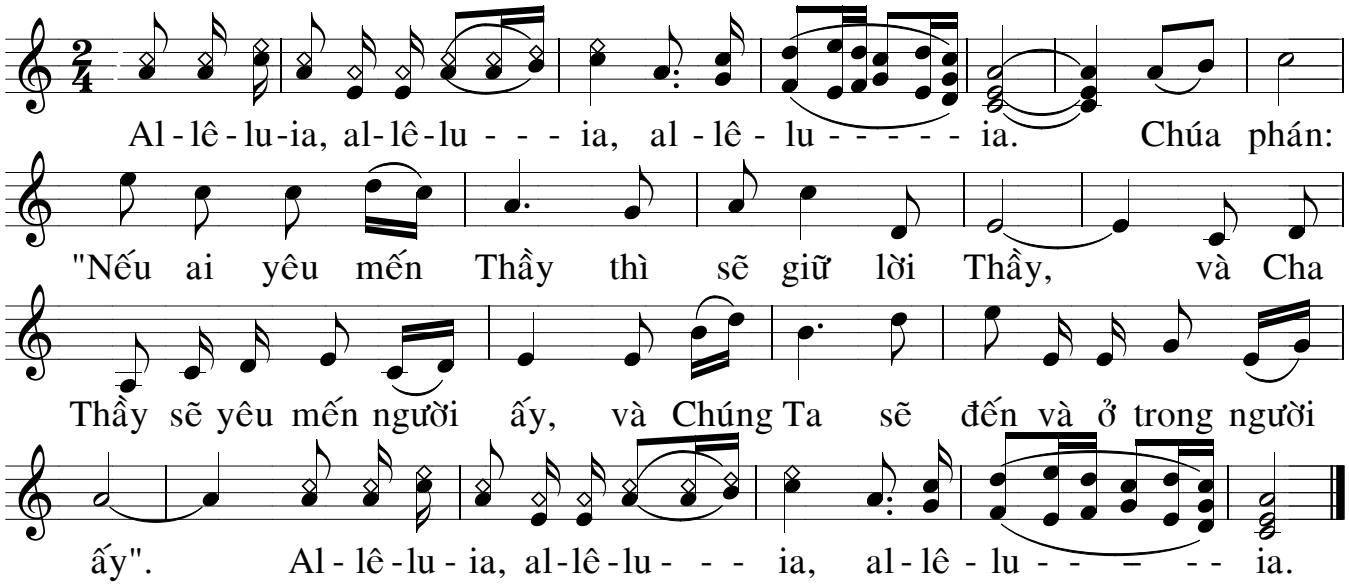
<u>ALLELUIA</u>: (Ga 14: 23)