Con Yêu Chuộng

(Tv 118: 57, 72, 76-77, 127-128, 129-130)
(Đáp Ca CN XVII Thường Niên - năm A)

Nhạc: Mi Giáng

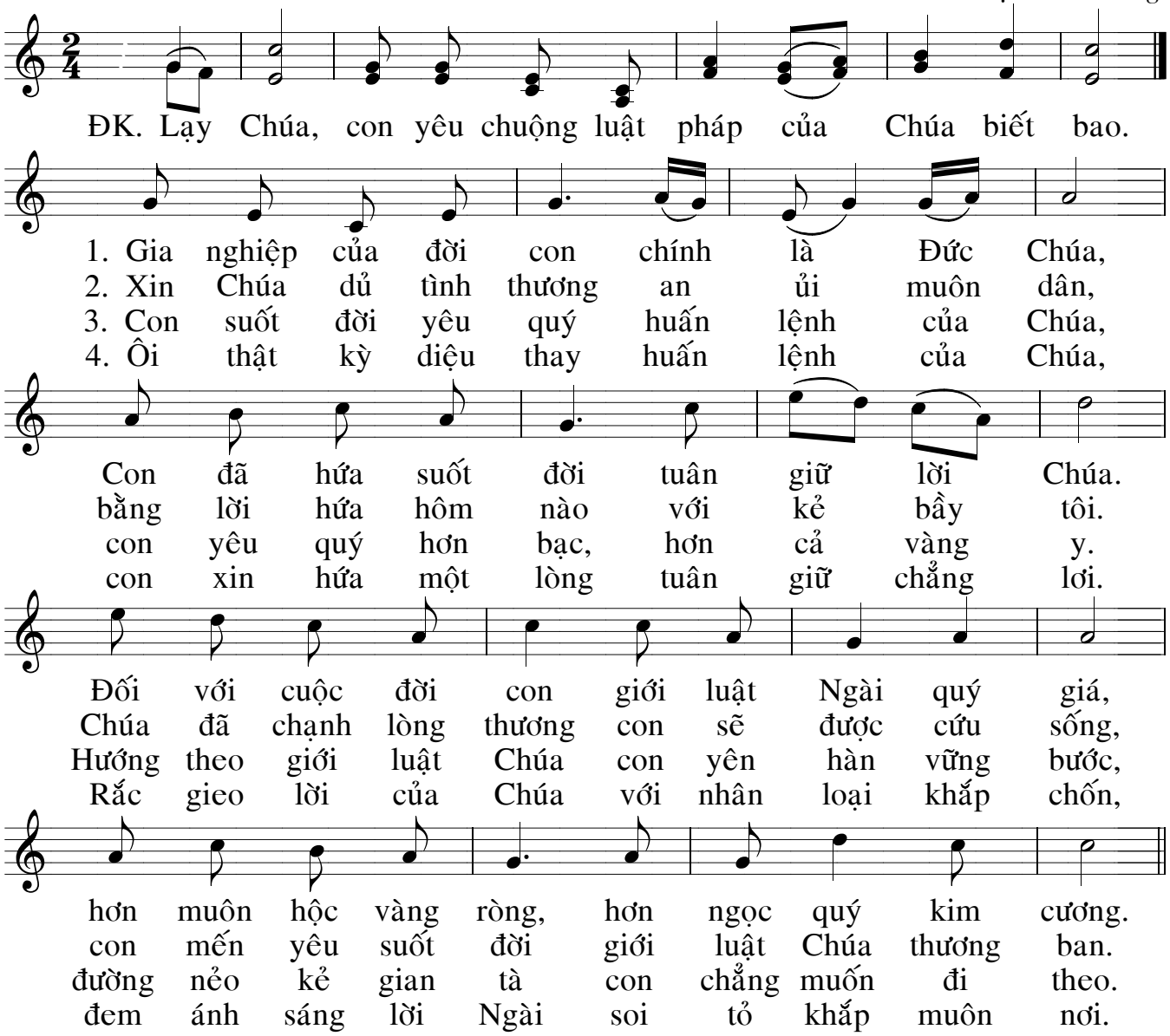
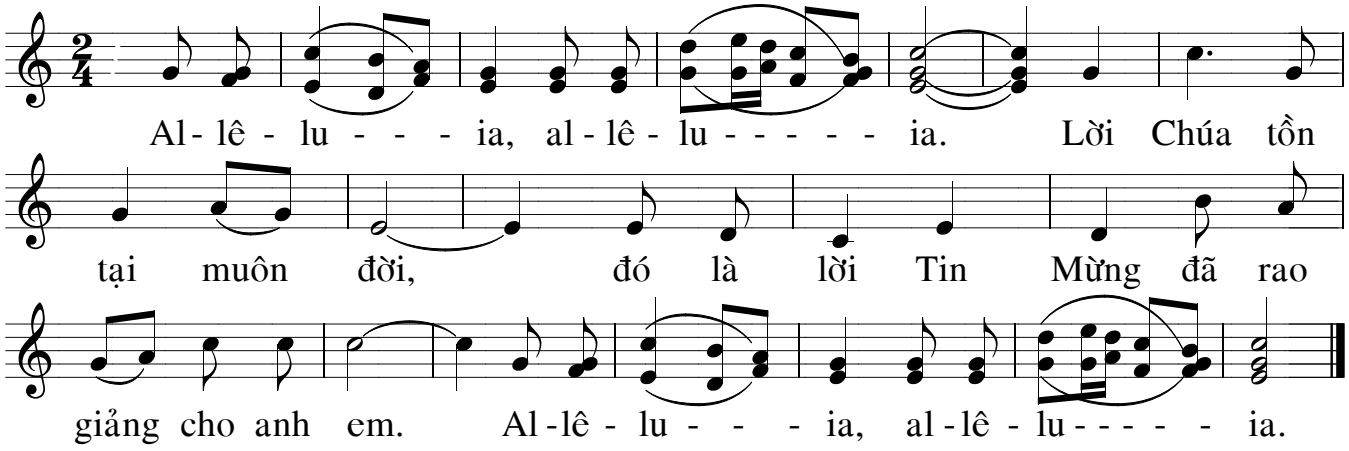
ALLELUIA: **(1Pr 1: 25)**