Dâng Tuổi Thơ
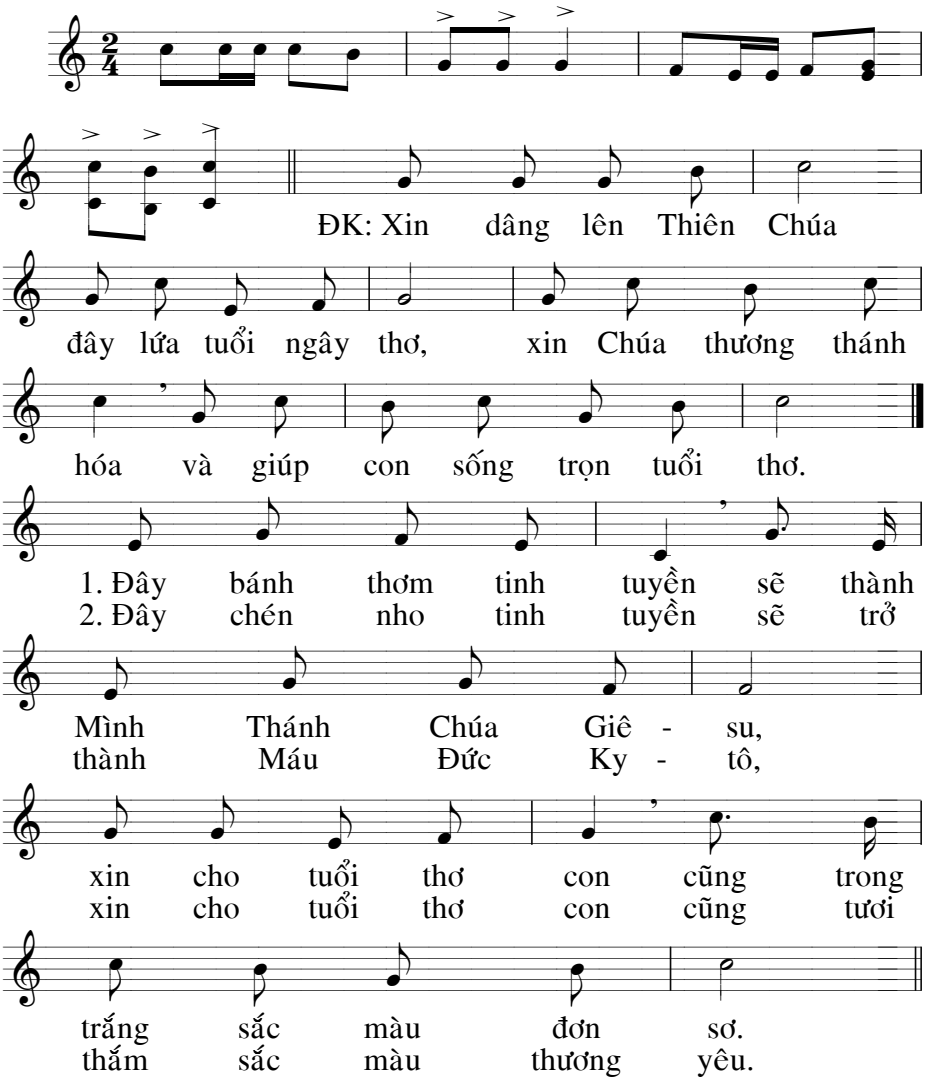
Trầm Thiên Thu