Đáp ca Lễ Mẹ Vô Nhiễm
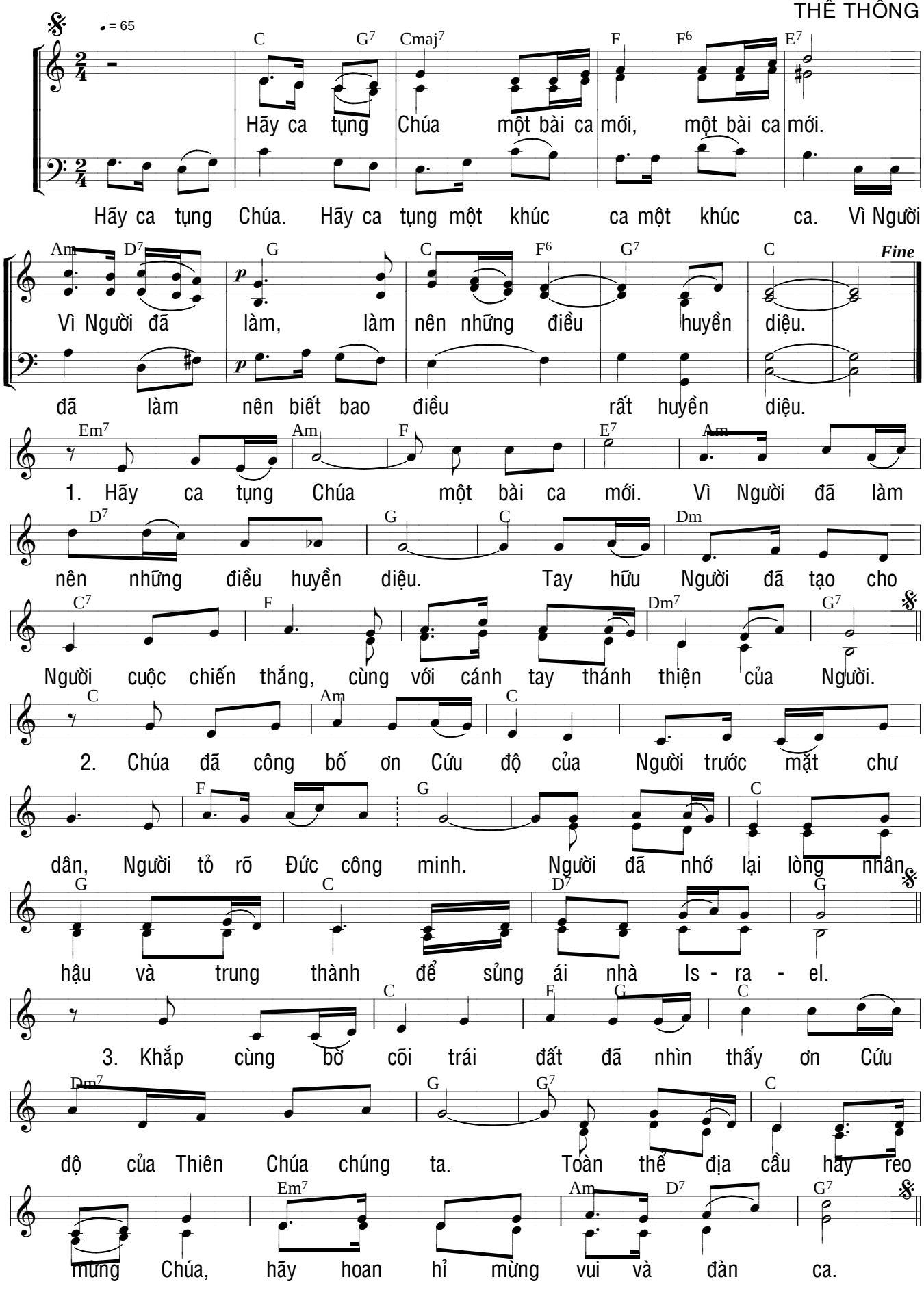
THẾ THÔNG