Chư Dân Hãy Ca Tụng

(Tv 66: 2-3, 5, 6, 8)

(Đáp Ca CN VI Phục Sinh - năm C)

Nhạc: Mi Giáng

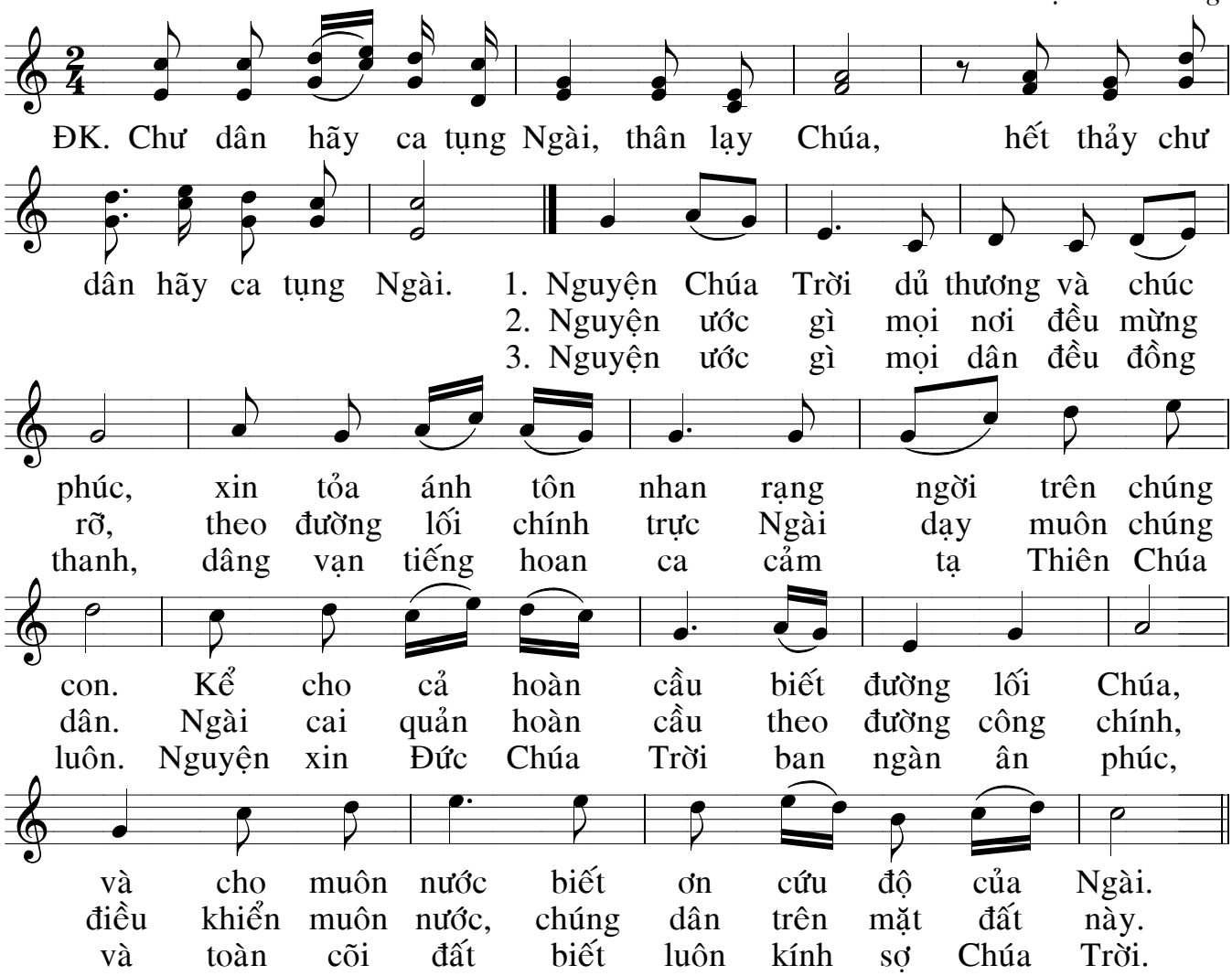
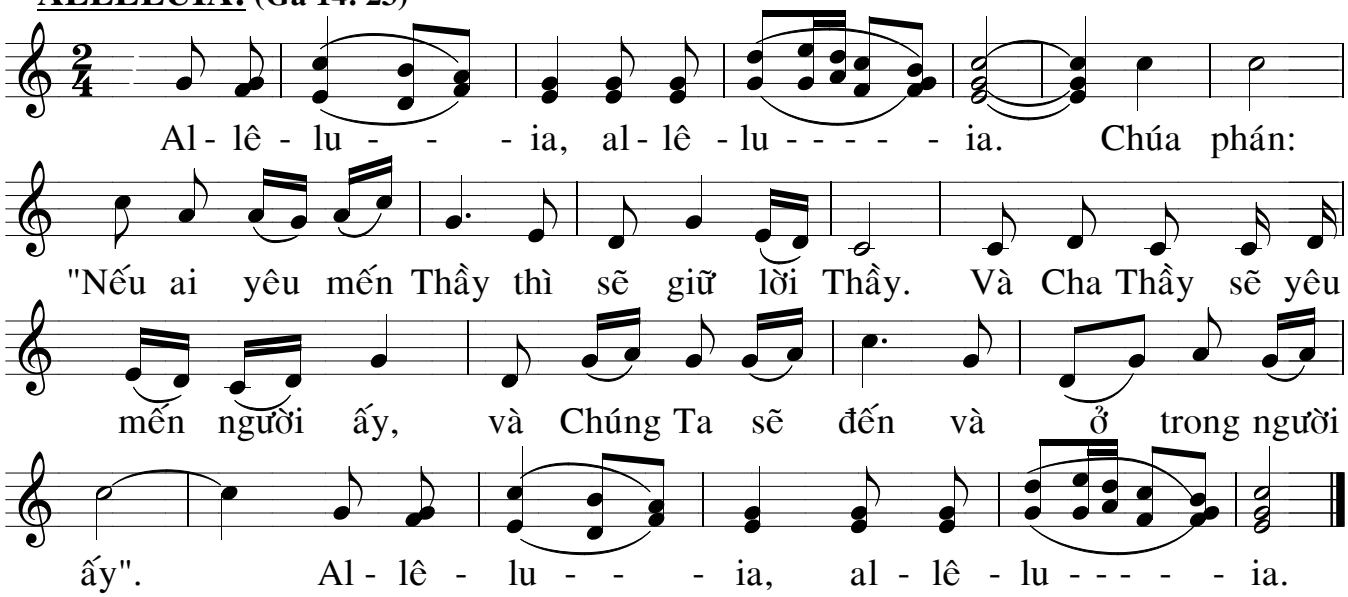
<u>ALLELUIA:</u> (Ga 14: 23)